

Nikolai Rimsky-Korsakoff

Six Variations on B-A-C-H

Valse

Grave

B A C H

1. Valse

Adagio a piacere

Molto moderato

p *pp* *mf*

B A

C H

stringendo

p

cresc. *poco* *a*

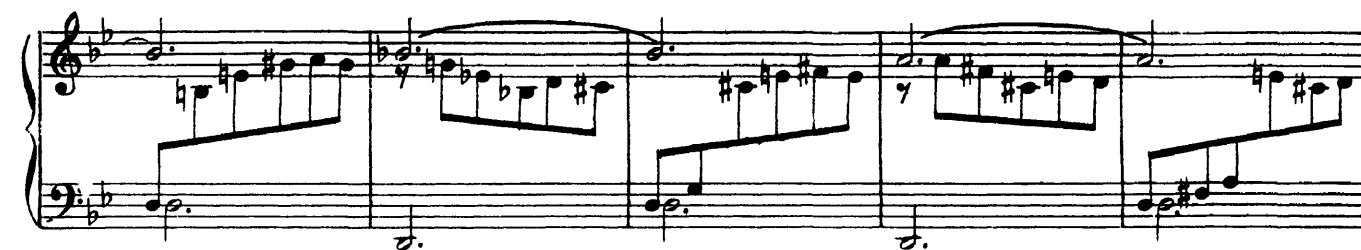
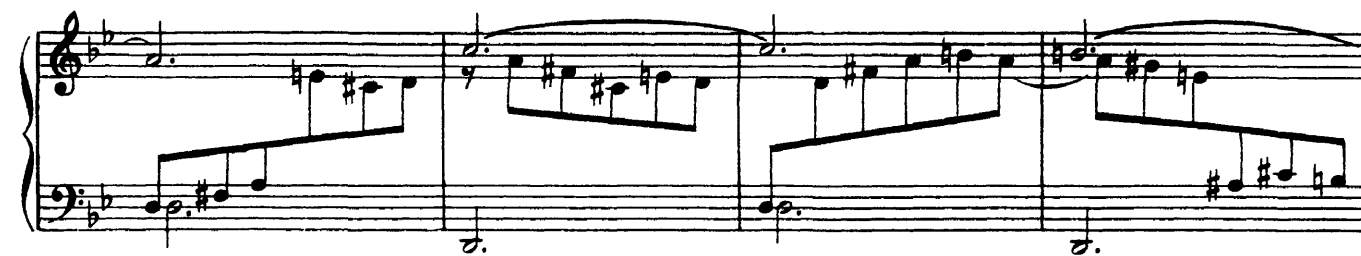
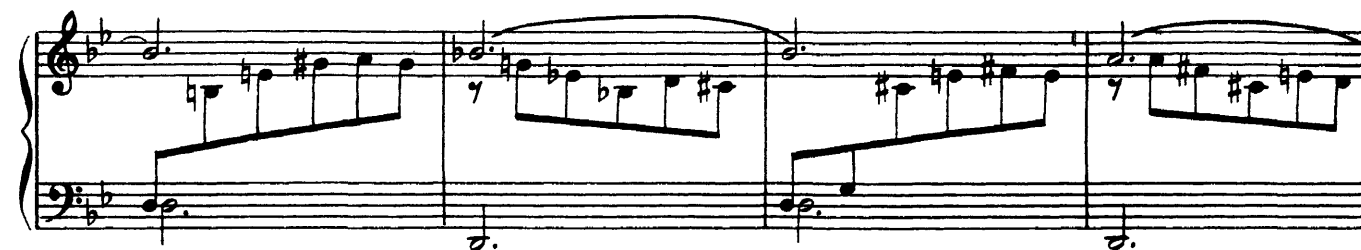
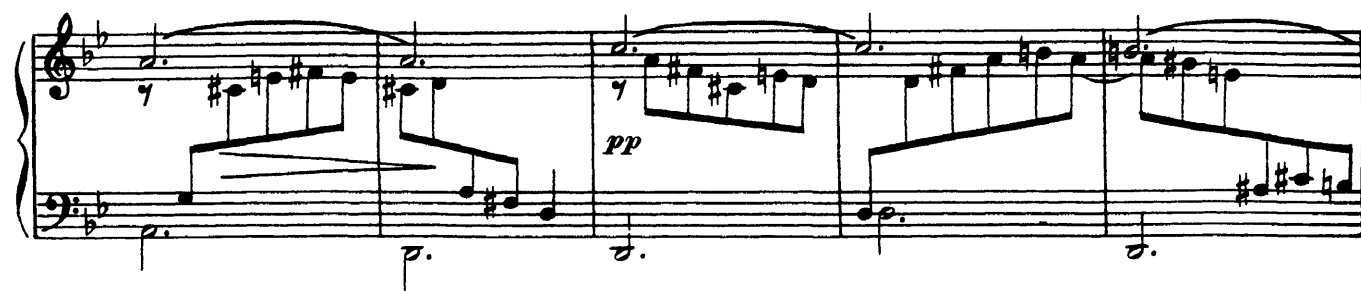
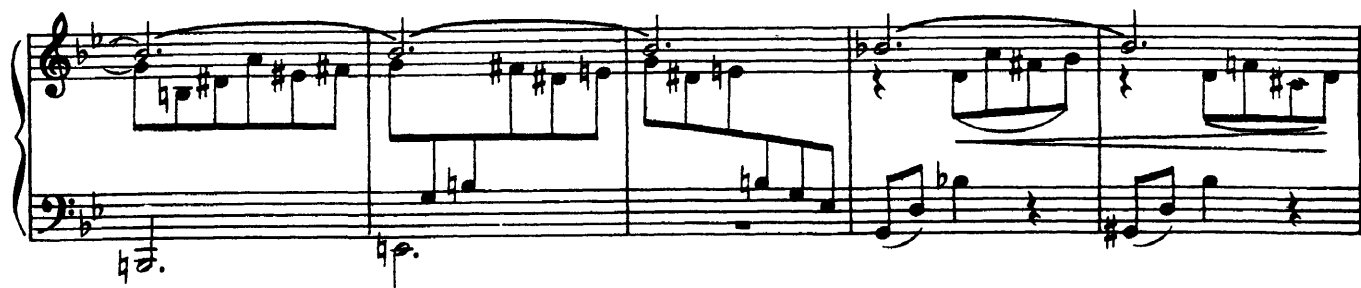

cresc. *rit* *a tempo*

B

A C H

stringendo *p* *cresc.*

Intermezzo

Allegro molto

Scherzo

Vivo

Poco meno mosso

20

1)

stringendo

[cresc.]

1.

2.

f

f

pp

p

B

A

C

H

1) В изд. Беллева:

60

Tempo I

poco meno mosso

stringendo

Nocturne

Andante con espressione

- System 2:** Marked *poco cresc.* (poco crescendo). The melody continues in the right hand, with some slurs and ties. The bass line remains in the left hand.
- System 4:** Marked *poco cresc.* (poco crescendo). The melody and bass line continue.
- System 5:** The final system, marked *f* (forte) and *pp* (pianissimo). It includes trills in the right hand and a final cadence.

acceler. *tr* *tr* *rit.* *cresc.* *dim.*

[a tempo] *p*

poco cresc.

p molto cresc.

tr

dim. *p* *perdendo* 8

1) В изд. Беляева:

Prelude

Allegretto

pp

con espressione

p *molto cresc.*

B A C H

a tempo

[p] *[cresc.]*

B A C H

cresc.

cresc.

Maestoso e brillante

Adagio a piacere

Fugue

Allegro moderato

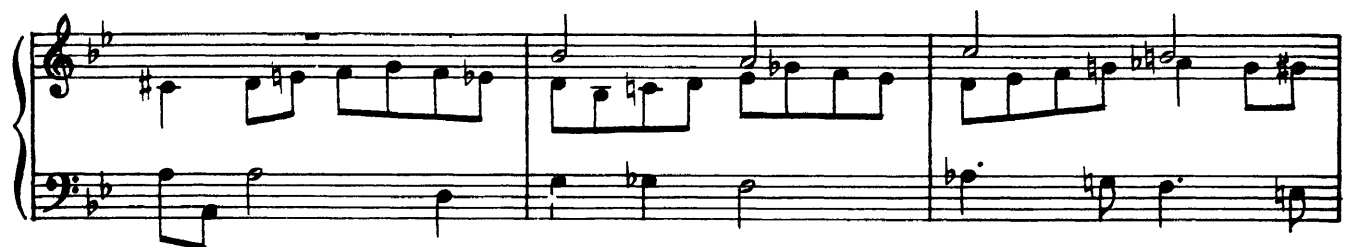

cresc.

dimin.

p

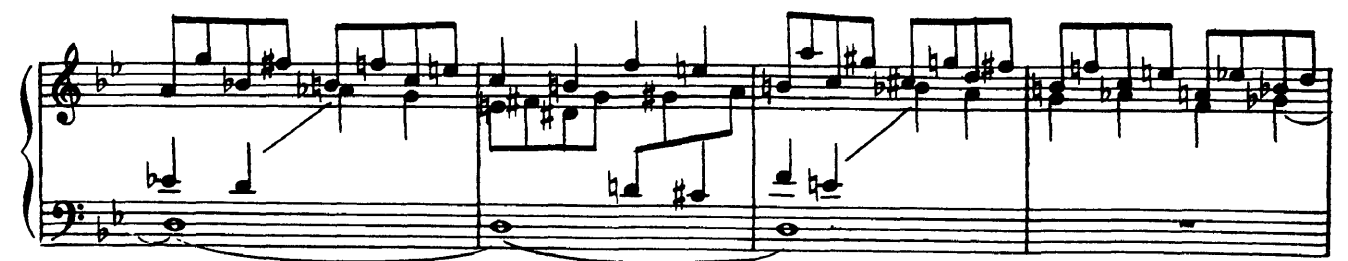
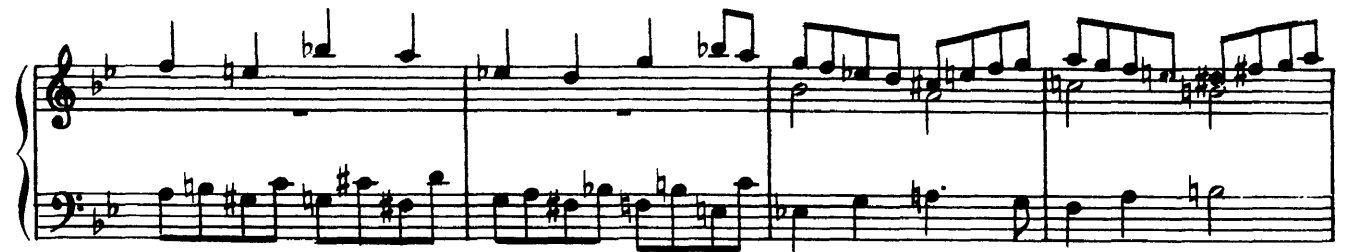
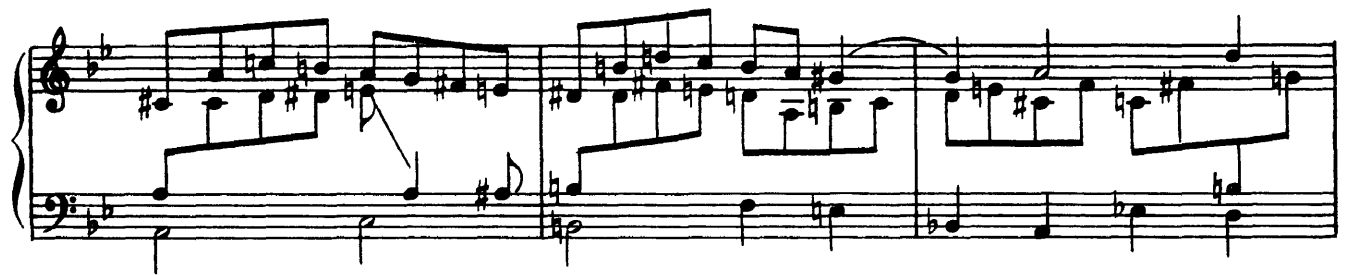
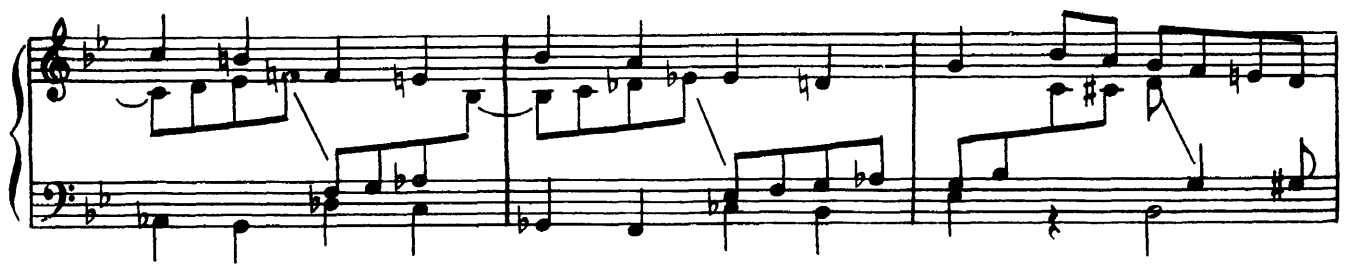

ff

B A C

stringendo **poco rit.** **Poco più mosso**

ritardando **Andante sostenuto**

p

dimin.