

Allegretto

in C Minor

WoO 53

Allegretto

Maggiore

sempre legato

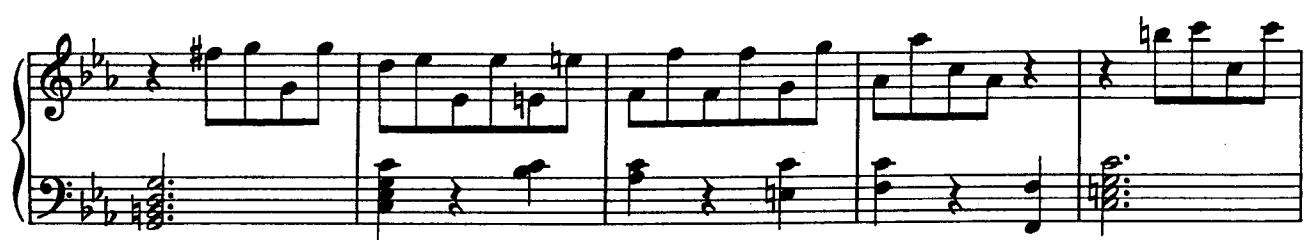

*Compare this measure with m.39.