

Eight Variations

on a Romance by Grétry
WoO 72

Allegretto.

TEMA.

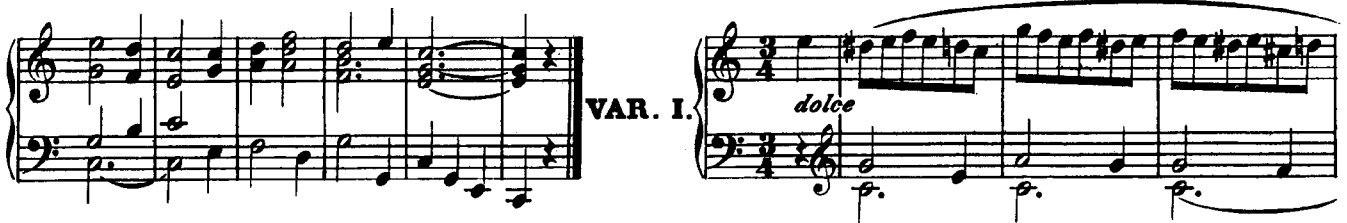

VAR. II.

VAR. III.

Minore.

VAR. IV.

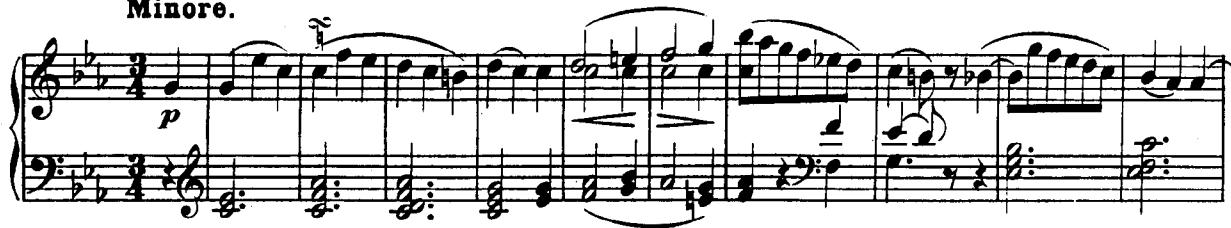

VAR. V.

Maggiore.

VAR. VII.

Allegro.

VAR. VIII.

Coda.

Presto.

