

Six Ländler

WoO 15

Additional markings include *meno* (meno) and *cresc.* (crescendo) in the fifth system, and *p* (piano) in the sixth system.

* Alternate version:

**

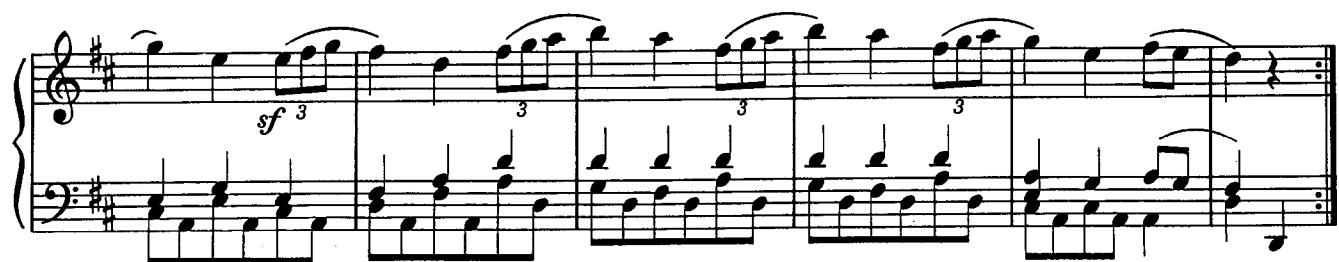

Coda

